

Name: \_\_\_\_\_  
 School: \_\_\_\_\_  
 Address: \_\_\_\_\_  
 City: \_\_\_\_\_ State: \_\_\_\_\_ Zip: \_\_\_\_\_  
 Email: \_\_\_\_\_  
 Phone (cell/home): \_\_\_\_\_

### Individual Skills Camp Only (June 15-17th)

Grade: \_\_\_\_\_ Roommate Request: \_\_\_\_\_ T-shirt size: YL S M L XL XXL

o Commuter \$175 (20 hours instruction, t-shirt, 4 meals, camp handbook)

o Discount \$155 (Sibling attending or coach bringing 8 or more players)

o Resident \$235 (20 hours instruction, t-shirt, 3 nights, 8 meals, camp handbook)

o Discount \$215 (Sibling attending or coach bringing 8 or more players)

o \$100 Discount for Competitive Team Camp fee for 8 or more participating in BOTH CAMPS \_\_\_\_\_

Name of sibling or team you are with: \_\_\_\_\_

### Competitive Team Camp Only (June 18–20th):

Tournament Entry Fee \*Specify the number of teams in each division:

Division 1 (top level varsity) \_\_\_\_\_

Division 2 (lesser experienced varsity/top JV) \_\_\_\_\_

Division 3 (JV/Freshman/C) \_\_\_\_\_

Division 4 (middle school) \_\_\_\_\_

Cost: \$550 per team; \$500 Middle School\* \_\_\_\_\_

Total Cost: \$ \_\_\_\_\_

Deadline: Friday, June 12, 2020

–Registration for coaches only!–

Optional Dorm/Meal Packages: 1 coach per team dorm/meal - no charge! \*Extra coaches must purchase package

Options: \_\_\_\_\_ # of players: \_\_\_\_\_

o 2 nights, 6 meals \$115/player (Thu–Fri) \_\_\_\_\_

o 3 nights, 7 meals \$135/player (Wed–Fri) \_\_\_\_\_

Number of Coaches: Male \_\_\_\_\_ Female \_\_\_\_\_

Total amount for dorm/meals pkg. \$ \_\_\_\_\_

Total: \_\_\_\_\_

Mail \$100 deposit or total camp fee to:

ASU Women's Basketball c/o Jordan Mellott 208 Edgemont Blvd. Alamosa, CO 81101

Or register online: [www.adamsstatewomensbasketballcamps.com](http://www.adamsstatewomensbasketballcamps.com) (additional fees apply).

Parental Waiver (to be signed by ALL campers): I certify that my child is in good health and may participate in all camp activities. In case of injury/illness, I grant permission for the Athletic Training Staff provided by ASU to provide any treatment deemed necessary, including, but not limited to hospital visits; any expense will not be the responsibility of ASU.

Parent Name: \_\_\_\_\_ Emergency Phone #: \_\_\_\_\_

Parent Signature: \_\_\_\_\_ Date: \_\_\_\_\_

Insurance Company: \_\_\_\_\_ Policy #: \_\_\_\_\_

Non-Profit  
U.S. Postage  
**PAID**  
Permit No. 80  
Alamosa, CO

Adams State University Women's Basketball  
208 Edgemont Blvd  
Alamosa CO 81101



ADAMS STATE UNIVERSITY  
GRIZZ  
2020  
WOMEN'S BASKETBALL CAMPS

JUNE 15th-17th  
INDIVIDUAL CAMP

JUNE 18th-20th  
COMPETITIVE TEAM CAMP

ASUWOMENSBASKETBALLCAMPS.COM  
ASUGRIZZLIES.COM @ADAMSSTATEU\_WEB

# Individual Skills Camp June 15–17

Grades 6–12 • Girls

## Camp Features:

- ASU coaches, ASU players, and experienced high school coaches as clinicians
- Low coach to player ratio
- Skill/experience level divisions
- ASU WBB team & Female coaches will supervise dorms

## What to Bring:

Good Basketball shoes, workout clothes (ex: gym shorts and t-shirt), money for camp store if desired, signed waiver form, insurance information.

**RESIDENTS:** You will need to bring bedding, toiletries, a towel and at least three changes of clothing for each day of camp.

## Registration:

- Residents – Sunday, June 14, 6:00–7:00pm  
(Dinner & Organizational Meeting – 7:30pm)
- Commuters – Monday, June 15, 7:00–8:30am

## Camp Schedule:

- Monday/Tuesday: 9:00am–8:00pm
  - Wednesday: 9:00am–noon
- \*\*Camp will end at NOON on Wednesday**

## Cost:

- Commuter: \$175 (includes 4 meals)
  - Resident: \$235 (includes 3 nights, 8 meals)
- \* Discount: sibling or teams attending - see back form



# Individual Skills Camp June 15–17

Grades 6–12 • Girls

This camp is designed to teach & develop players of all different skill levels. Campers will be divided based on ability and taught at their performance level. Skills being taught everyday will be ballhandling, shooting, offensive footwork and defensive fundamentals. The evening sessions will offer valuable game experience incorporating skills learned throughout the day. All players will receive a camp t-shirt, basketball, and upon request a skills book!

2019 Individual Camp



## Team Camp June 18–20 (HS Varsity, JV, Middle School)

Our goal is to offer the best summer high school team camp in the state! Our team camp provides teams the opportunity to play teams from multiple states with certified officials.

We offer 4 different levels of competition to help ensure coaches get the level of competition they need to help their team get better! In addition to full games, we have a 2 minute tournament, on court demonstrations and drills, Presentations on NCAA Eligibility, Strength and Conditioning with our Head Strength Coach, open round table with ASU WBB coaching staff, and a coaches social!

For more information call: 719-587-8237(Office)  
913-426-2224(Cell) • jmellott@adams.edu

# Competitive Team Camp June 18–20

High School Varsity, JV, C, and Middle School

## Camp Features:

- Guaranteed at least 6 pool games & 1 Bracket Game
- All HS Level games will have Certified Officials & lower level games will have a mixture -- All Officials will be experienced!
- We have had teams from Colorado, New Mexico, Arizona, Wyoming, Kansas, and Texas!
- All courts will be within a 3 mile radius
- On court demonstrations & Presentations offered Friday and Saturday Morning
- Certified athletic trainers available
- 2 to 3 night stay – 3 days of play!
- Dorm/meal package offered
- Camp store offered
- Camp T-Shirt

## Camp Costs:

Flat Rate: \$550 HS Team & \$500 MS Teams

**\*\*Register by May 15th to receive \$50 off team entry fee**

## Additional Costs:

2 nights, 6 meals \$115/player (Thu–Fri)

3 nights, 7 meals \$135/player (Wed–Fri)

**\*\*1 coach per team stays/eats free**

## Camp Registration:

## Team Check In:

Thursday, June 18, 9:00–10:30am

\*Optional

Check in: Wednesday night, 5:00–7:00pm  
(teams staying Wed. night)

Coach's Meeting: 10:45am

Pool Play Begins: 11:30am Thursday

Coach Green is in her second year as the head coach at Adams State. In her first year she led the grizzlies to victory over two opponents that the grizzlies had not beaten in 5 or more seasons. In 2010 she took NCAA div. 2 Newman University to its first ever NCAA tournament appearance after just 2 years at the helm. Prior



Head Coach  
Jaime Green

to Newman she was at Labette CC where she led the team to a No. 3 National Ranking in just 3 years. She was named the Jayhawk Conference Coach the year and Coach of the year by the Kansas Basketball Coaches Association. Coach Green has coached at every level from Jr. High to the NCAA Level. She values the importance of a quality camp and it is her goal to ensure we provide camps that are valuable to both coaches and players.



Assistant Coach  
Jordan Mellott

Coach Mellott is in his second year at Adams State with Coach Green. Prior to ASU he was at Leavenworth High School in Kansas. Where he led the Pioneers to an overall record of 64-11. His team won the Class 5A state title in 2015, Runner-up in 2016, and a 3rd place finish in 2017. Coach Mellott was the Kansas Basketball

Coaches Association Class 5A coach of the year in 2015.

Coach Blackburn entered her 1st year with the Grizzlies for the 2019-2020 season. She came to ASU after playing at the Univ. of Nebraska. As a Freshman Blackburn earned a starting role! After an unfortunate series of injuries she was sidelined 2 out of 4 years of her playing career. A product of Leavenworth High & playing under Coach Mellott she brings great experience and knowledge to the coaching staff.

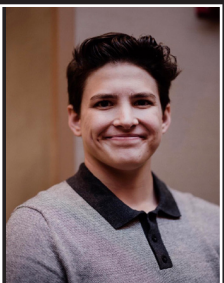

Assistant Coach  
Rachel Blackburn